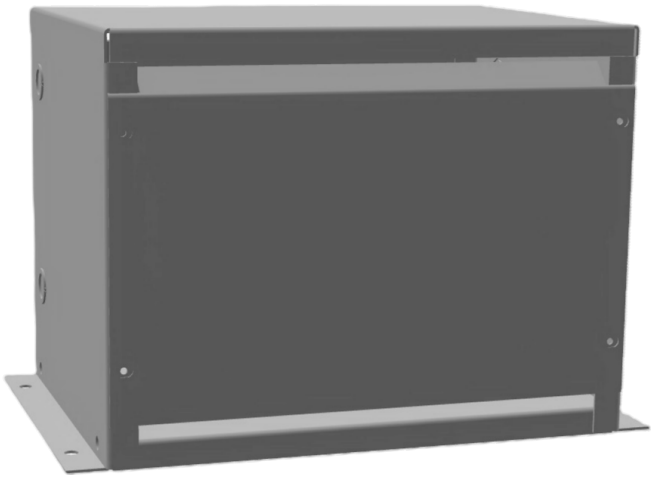

45KVA 208 VOLTS TO 220 VOLTS THREE PHASE AUTOTRANSFORMER

$1,502.10 CAD

Three Phase Autotransformer with a capacity of 45kVA, transforming 208Y Volts to 220Y Volts

SKU: RC45B-C2
Categories: Autotransformer

SCHEMATIC/DIAGRAM AND DIMENSION PICTURES

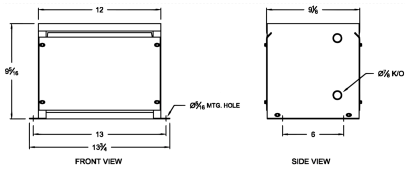

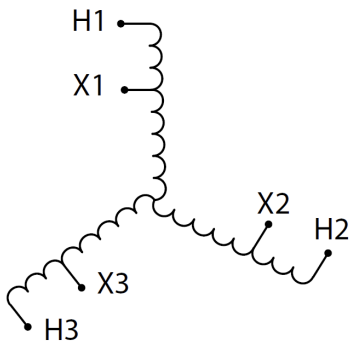

Three Phase Autotransformer with a capacity of 45kVA, transforming 208Y Volts to 220Y Volts

PRODUCT SPECIFICATIONS

Weight	20 lbs
Phases	3
kVA	45
Connection	3PhA-NT-1
Primary Voltage	208
Primary Max Current	124.9A
Primary Markings	X1-X2-X3
Primary Terminals	300MCM-6
Secondary Voltage	220
Secondary Max Current	118.1A
Secondary Markings	H1-H2-H3
Secondary Terminals	300MCM-6
Primary Taps	N/A
Conductor Material	Copper
Insulation Class	180°C (Class F)
BIL (Insulation) Level	10kV
Efficiency (@35% Load) %	N/A
Impedance Range	0.5 – 1.5%
Sound (db)	40
Enclosure Type	NEMA 1
Enclosure Size	E1-1
Finish/Colour	Polyester Powder Coat – ANSI/ASA 61 Grey
Standards & Certifications	CSA Certified File No. LR34493, UL Listed File No. E108255, ISO 9001:2015 Registered

Country/Manufacturer	Canada/RPM