OFFICIAL QUOTE

750KVA 480 VOLTS TO 550Y/318 VOLTS THREE PHASE ISOLATION TRANSFORMER

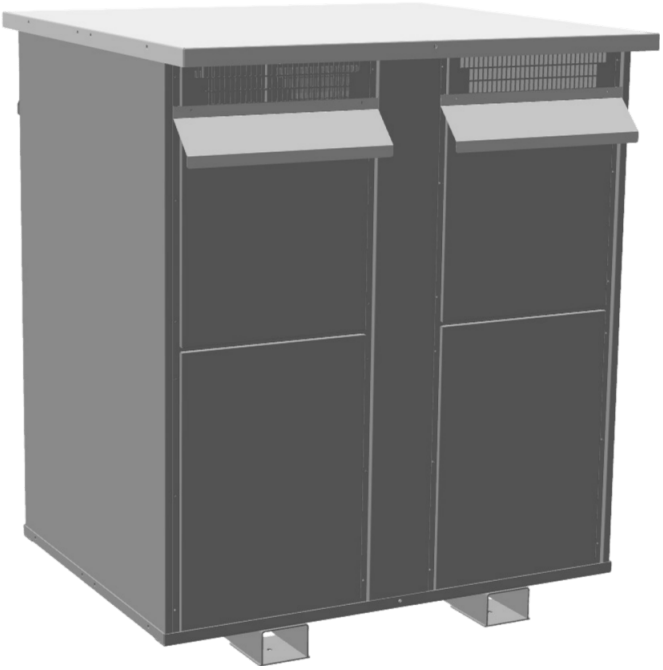

750KVA 480 VOLTS TO 550Y/318 VOLTS THREE PHASE ISOLATION TRANSFORMER

$68,061.84 CAD

Three Phase Isolation Transformer with a capacity of 750kVA, transforming 480 Volts to 550Y/318 Volts

SKU: BC750H-Q2/Z3
Categories: Isolation Transformers

SCHEMATIC/DIAGRAM AND DIMENSION PICTURES

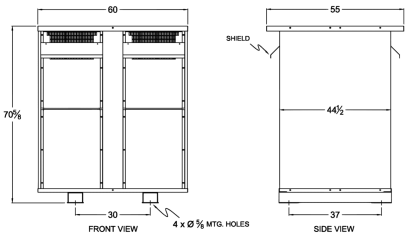

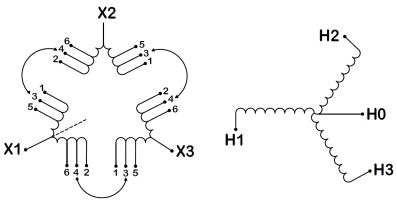

Three Phase Isolation Transformer with a capacity of 750kVA, transforming 480 Volts to 550Y/318 Volts

PRODUCT SPECIFICATIONS

Weight	4795 lbs
Phases	3
kVA	750
Connection	3Ph-DY-5CT-SU
Primary Voltage	480
Primary Max Current	902.11A
Primary Markings	X1-X2-X3
Primary Terminals	Pads
Secondary Voltage	550Y/318
Secondary Max Current	787.3A
Secondary Markings	H0-H1-H2-H3
Secondary Terminals	Pads
Primary Taps	+/- 2 x 2.5%
Conductor Material	Copper
BIL (Insulation) Level	10kV
Efficiency (@35% Load) %	99.23% (DOE 2016/NRCan 2019)
Impedance Range	5.0 – 7.0%
Sound (db)	64
Enclosure Type	NEMA 3R Indoor
Enclosure Size	E3R-11
Finish/Colour	Polyester Powder Coat – ANSI/ASA 61 Grey
Standards & Certifications	CSA Certified File No. LR34493, UL Listed File No. E108255, ISO 9001:2015 Registered
Temperatue Rise	150°C

Insuation Class	150°C
Country/Manufacturer	Canada/RPM
Finish/Colour	Polyester Powder Coat – ANSI/ASA 61 Grey