OFFICIAL QUOTE

150KVA 480 VOLTS TO 415 VOLTS THREE PHASE AUTOTRANSFORMER

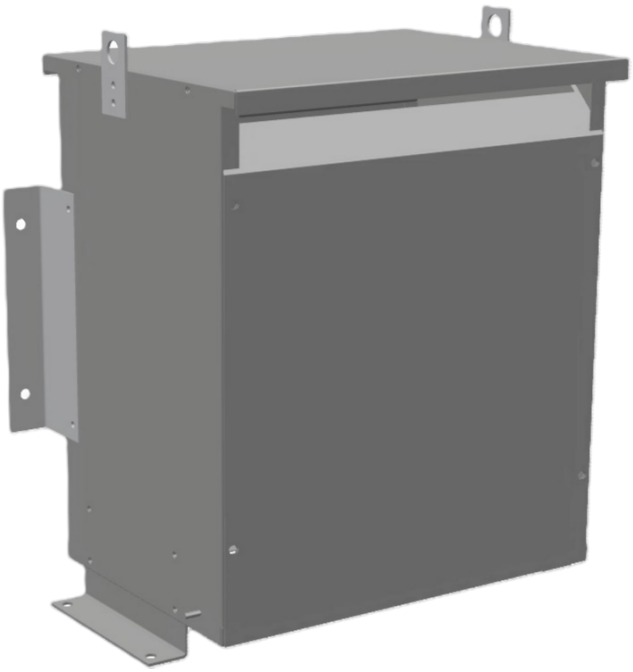

150KVA 480 VOLTS TO 415 VOLTS THREE PHASE AUTOTRANSFORMER

$3,001.90 CAD

Three Phase Autotransformer with a capacity of 150kVA, transforming 480Y Volts to 415Y Volts

SKU: RA150H-G2
Categories: Autotransformer

SCHEMATIC/DIAGRAM AND DIMENSION PICTURES

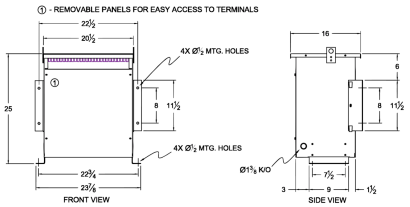

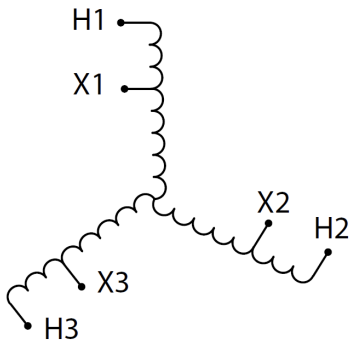

Three Phase Autotransformer with a capacity of 150kVA, transforming 480Y Volts to 415Y Volts

PRODUCT SPECIFICATIONS

Weight	130 lbs
Phases	3
kVA	150
Connection	3PhA-NT-1
Primary Voltage	480
Primary Max Current	180.4A
Primary Markings	H1-H2-H3
Primary Terminals	300MCM-6
Secondary Voltage	415
Secondary Max Current	208.7A
Secondary Markings	X1-X2-X3
Secondary Terminals	600MCM-2
Primary Taps	N/A
Conductor Material	Aluminum
Insulation Class	220°C (Class H)
BIL (Insulation) Level	10kV
Efficiency (@35% Load) %	N/A
Impedance Range	0.5 – 1.5%
Sound (db)	45
Enclosure Type	NEMA 3R Indoor
Enclosure Size	E3R-5
Finish/Colour	Polyester Powder Coat – ANSI/ASA 61 Grey
Standards & Certifications	CSA Certified File No. LR34493, UL Listed File No. E108255, ISO 9001:2015 Registered

Country/Manufacturer	Canada/RPM