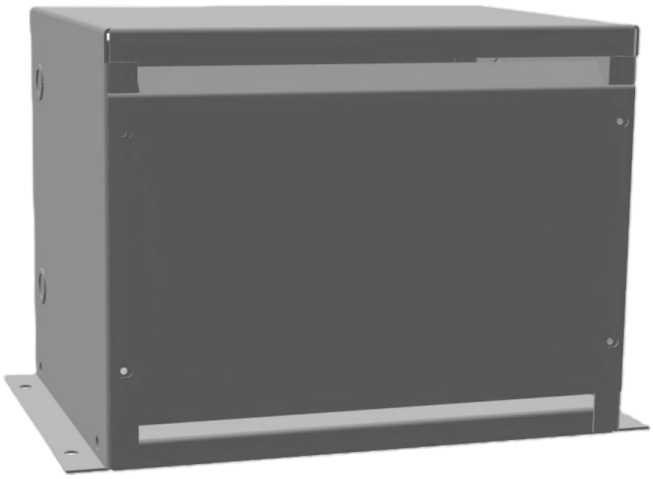

6KVA 480 VOLTS TO 230 VOLTS THREE PHASE AUTOTRANSFORMER

$1,429.10 CAD

Three Phase Autotransformer with a capacity of 6kVA, transforming 480Y Volts to 230Y Volts

SKU: RC6H-C1
Categories: Autotransformer

SCHEMATIC/DIAGRAM AND DIMENSION PICTURES

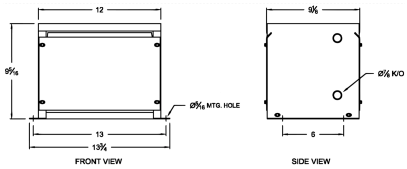

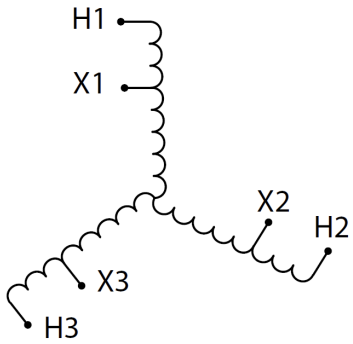

Three Phase Autotransformer with a capacity of 6kVA, transforming 480Y Volts to 230Y Volts

PRODUCT SPECIFICATIONS

Weight	20 lbs
Phases	3
kVA	6
Connection	3PhA-NT-1
Primary Voltage	480
Primary Max Current	7.2A
Primary Markings	H1-H2-H3
Primary Terminals	Terminal Blocks
Secondary Voltage	230
Secondary Max Current	15.1A
Secondary Markings	X1-X2-X3
Secondary Terminals	Terminal Blocks
Primary Taps	N/A
Conductor Material	Copper
Insulation Class	220°C (Class H)
BIL (Insulation) Level	10kV
Efficiency (@35% Load) %	N/A
Impedance Range	1.5 – 3.5%
Sound (db)	40
Enclosure Type	NEMA 1
Enclosure Size	E1-1
Finish/Colour	Polyester Powder Coat – ANSI/ASA 61 Grey
Standards & Certifications	CSA Certified File No. LR34493, UL Listed File No. E108255, ISO 9001:2015 Registered

Country/Manufacturer	Canada/RPM