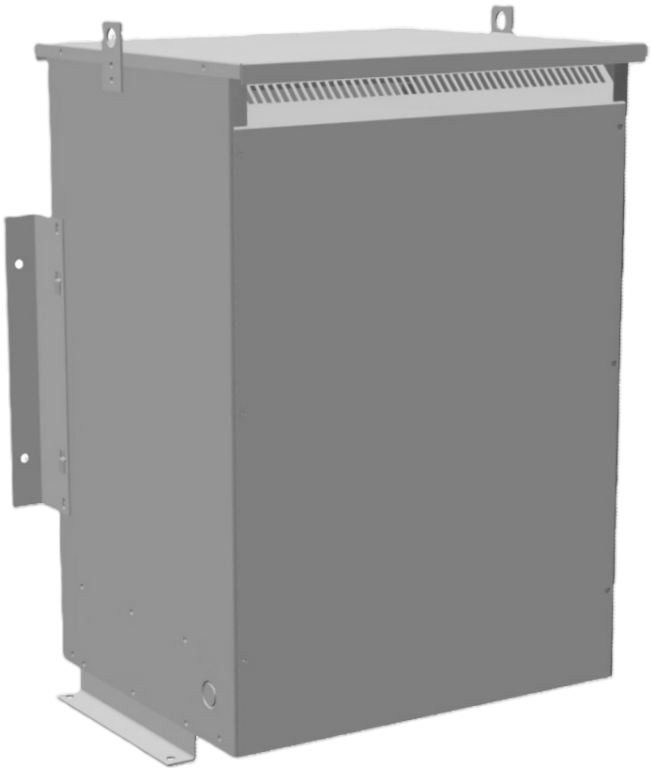

450KVA 240 VOLTS TO 200 VOLTS THREE PHASE AUTOTRANSFORMER

$7,932.60 CAD

Three Phase Autotransformer with a capacity of 450kVA, transforming 240Y Volts to 200Y Volts

SKU: RA450C-B1
Categories: Autotransformer

SCHEMATIC/DIAGRAM AND DIMENSION PICTURES

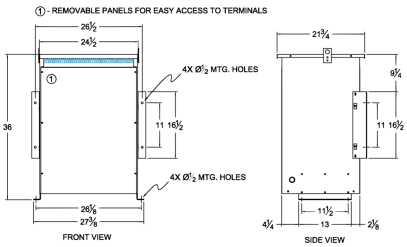

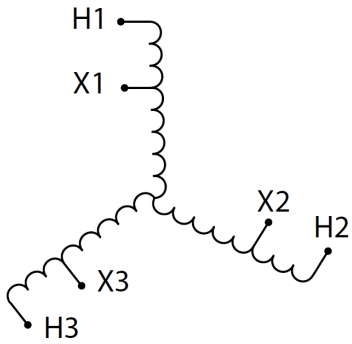

Three Phase Autotransformer with a capacity of 450kVA, transforming 240Y Volts to 200Y Volts

PRODUCT SPECIFICATIONS

Weight	482 lbs
Phases	3
kVA	450
Connection	3PhA-NT-1
Primary Voltage	240
Primary Max Current	1082.5A
Primary Markings	H1-H2-H3
Primary Terminals	Pads
Secondary Voltage	200
Secondary Max Current	1299A
Secondary Markings	X1-X2-X3
Secondary Terminals	Pads
Primary Taps	N/A
Conductor Material	Aluminum
Insulation Class	220°C (Class H)
BIL (Insulation) Level	10kV
Efficiency (@35% Load) %	N/A
Impedance Range	0.5 – 1.5%
Sound (db)	55
Enclosure Type	NEMA 3R Indoor
Enclosure Size	E3R-7
Finish/Colour	Polyester Powder Coat – ANSI/ASA 61 Grey
Standards & Certifications	CSA Certified File No. LR34493, UL Listed File No. E108255, ISO 9001:2015 Registered

Country/Manufacturer	Canada/RPM