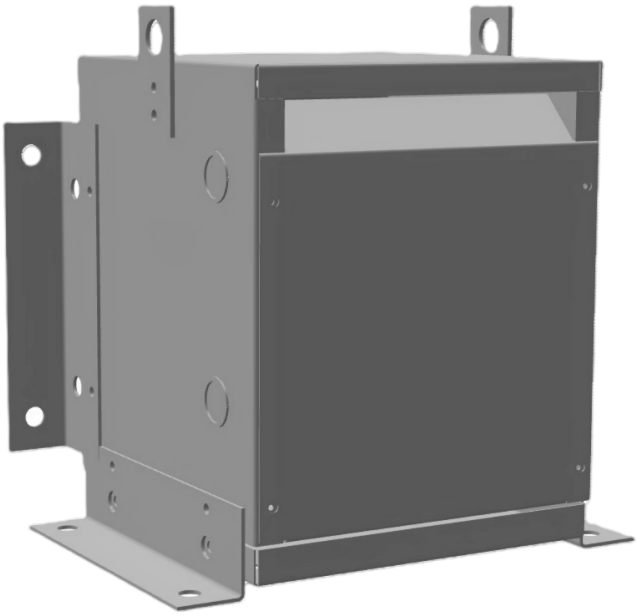

10KVA 230 VOLTS TO 550 VOLTS SINGLE PHASE AUTOTRANSFORMER

$1,565.30 CAD

Single Phase Autotransformer with a capacity of 10kVA, transforming 230 Volts to 550 Volts

SKU: MC10C1-J2
Categories: Autotransformer

SCHEMATIC/DIAGRAM AND DIMENSION PICTURES

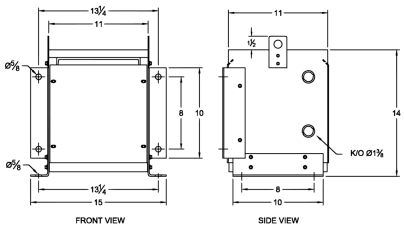

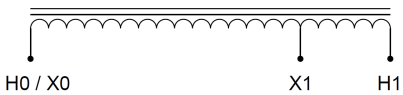

Single Phase Autotransformer with a capacity of 10kVA, transforming 230 Volts to 550 Volts

PRODUCT SPECIFICATIONS

Weight	89.5 lbs
Phases	1
kVA	10
Connection	1PhA-NT-1
Primary Voltage	230
Primary Max Current	25.1A
Primary Markings	X0-X1
Primary Terminals	Terminal Blocks
Secondary Voltage	550
Secondary Max Current	10.5A
Secondary Markings	H0-H1
Secondary Terminals	Terminal Blocks
Primary Taps	N/A
Conductor Material	Copper
Insulation Class	220°C (Class H)
BIL (Insulation) Level	10kV
Efficiency (@35% Load) %	N/A
Impedance Range	1.5 – 3.5%
Sound (db)	40 dB
Enclosure Type	NEMA 1
Enclosure Size	E1-2
Finish/Colour	Polyester Powder Coat – ANSI/ASA 61 Grey
Standards & Certifications	CSA Certified File No. LR34493, UL Listed File No. E108255, ISO 9001:2015 Registered

Country/Manufacturer	Canada/RPM