OFFICIAL QUOTE

37.5KVA 480 VOLTS TO 550 VOLTS SINGLE PHASE ISOLATION TRANSFORMER

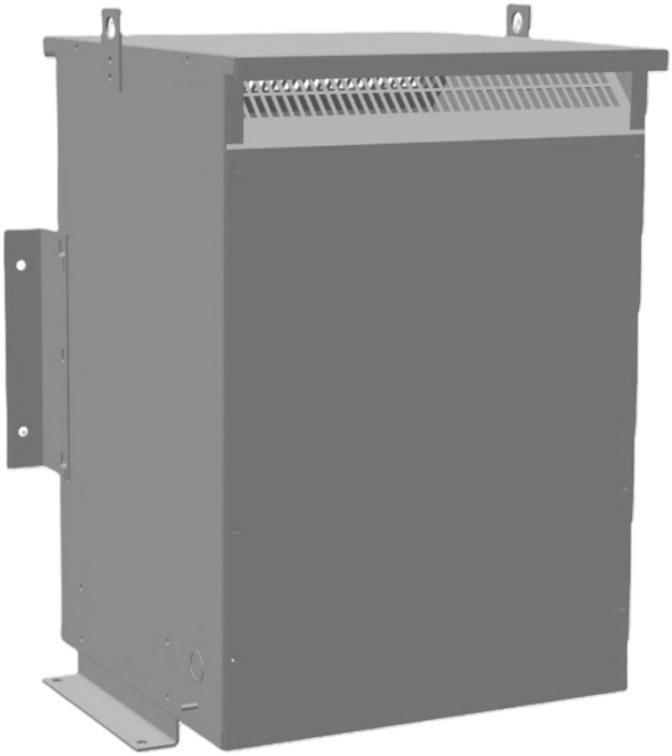

37.5KVA 480 VOLTS TO 550 VOLTS SINGLE PHASE ISOLATION TRANSFORMER

$4,135.82 CAD

Single Phase Isolation Transformer with a capacity of 37.5kVA, transforming 480 Volts to 550 Volts

SKU: SC37H-J2/Z3
Categories: Isolation Transformers

SCHEMATIC/DIAGRAM AND DIMENSION PICTURES

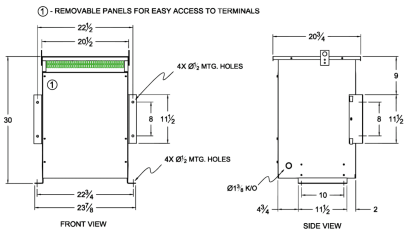

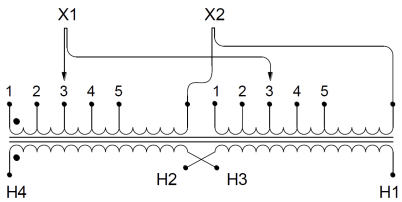

Single Phase Isolation Transformer with a capacity of 37.5kVA, transforming 480 Volts to 550 Volts

PRODUCT SPECIFICATIONS

Weight	272 lbs
Phases	1
kVA	37.5
Connection	1Ph-2coil-5T-SU
Primary Voltage	480
Primary Max Current	78.12A
Primary Markings	X1-X2
Primary Terminals	#2/0-6 AWG
Secondary Voltage	550
Secondary Max Current	68.18A
Secondary Markings	H1-H2
Secondary Terminals	#2/0-6 AWG
Primary Taps	+/- 2 x 2.5%
Conductor Material	Copper
BIL (Insulation) Level	10kV
Efficiency (@35% Load) %	98.20% (DOE 2016/NRCan 2019)
Impedance Range	4.0 – 6.0%
Sound (db)	45
Enclosure Type	NEMA 3R Indoor
Enclosure Size	E3R-6
Finish/Colour	Polyester Powder Coat – ANSI/ASA 61 Grey
Standards & Certifications	CSA Certified File No. LR34493, UL Listed File No. E108255, ISO 9001:2015 Registered
Temperatue Rise	150°C

Insuation Class	150°C
Country/Manufacturer	Canada/RPM
Finish/Colour	Polyester Powder Coat – ANSI/ASA 61 Grey