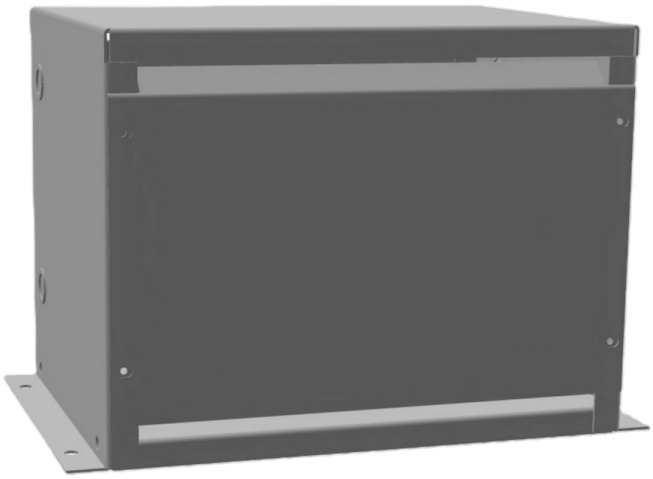

75KVA 575 VOLTS TO 600 VOLTS THREE PHASE AUTOTRANSFORMER

$1,429.10 CAD

Three Phase Autotransformer with a capacity of 75kVA, transforming 575Y Volts to 600Y Volts

SKU: RC75J1-J
Categories: Autotransformers

SCHEMATIC/DIAGRAM AND DIMENSION PICTURES

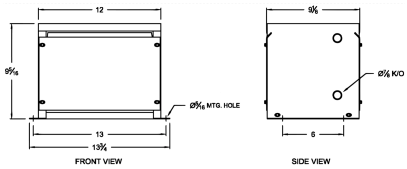

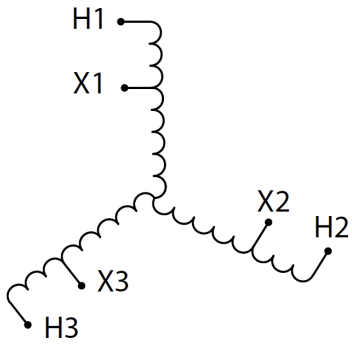

Three Phase Autotransformer with a capacity of 75kVA, transforming 575Y Volts to 600Y Volts

PRODUCT SPECIFICATIONS

Weight	20 lbs
Phases	3
kVA	75
Connection	3PhA-NT-1
Primary Voltage	575
Primary Max Current	75.3A
Primary Markings	X1-X2-X3
Primary Terminals	#2/0-6 AWG
Secondary Voltage	600
Secondary Max Current	72.2A
Secondary Markings	H1-H2-H3
Secondary Terminals	#2-14 AWG
Primary Taps	N/A
Conductor Material	Copper
Insulation Class	220°C (Class H)
BIL (Insulation) Level	10kV
Efficiency (@35% Load) %	N/A
Impedance Range	0.5 – 1.5%
Sound (db)	40
Enclosure Type	NEMA 1
Enclosure Size	E1-1
Finish/Colour	Polyester Powder Coat – ANSI/ASA 61 Grey
Standards & Certifications	CSA Certified File No. LR34493, UL Listed File No. E108255, ISO 9001:2015 Registered

Country/Manufacturer	Canada/RPM