OFFICIAL QUOTE

37.5KVA 416 VOLTS TO 460 VOLTS SINGLE PHASE AUTOTRANSFORMER

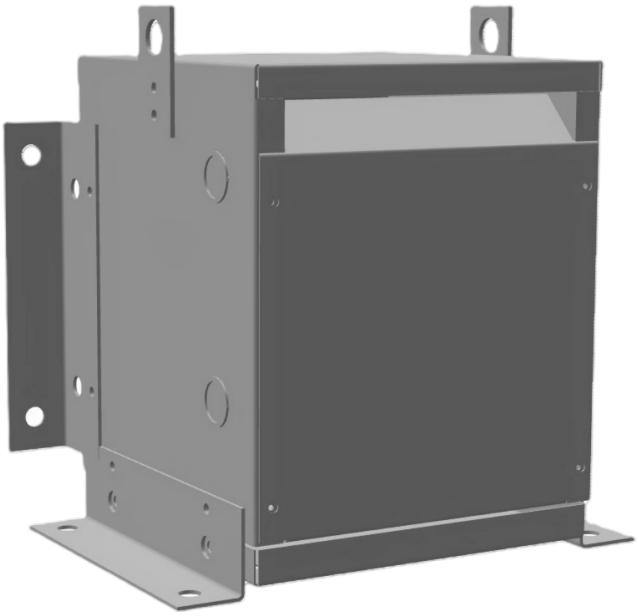

37.5KVA 416 VOLTS TO 460 VOLTS SINGLE PHASE AUTOTRANSFORMER

$1,235.20 CAD

Single Phase Autotransformer with a capacity of 37.5kVA, transforming 416 Volts to 460 Volts

SKU: MC37G-H1
Categories: Autotransformers

SCHEMATIC/DIAGRAM AND DIMENSION PICTURES

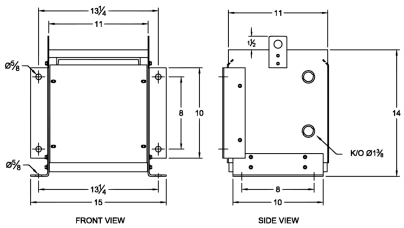

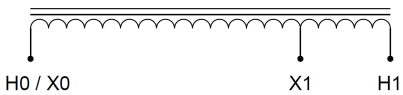

Single Phase Autotransformer with a capacity of 37.5kVA, transforming 416 Volts to 460 Volts

PRODUCT SPECIFICATIONS

Weight	77.7 lbs
Phases	1
kVA	37.5
Connection	1PhA-NT-1
Primary Voltage	416
Primary Max Current	52A
Primary Markings	X0-X1
Primary Terminals	#2-14 AWG
Secondary Voltage	460
Secondary Max Current	47.1A
Secondary Markings	H0-H1
Secondary Terminals	#2-14 AWG
Primary Taps	N/A
Conductor Material	Copper
Insulation Class	220°C (Class H)
BIL (Insulation) Level	10kV
Efficiency (@35% Load) %	N/A
Impedance Range	0.5 – 1.5%
Sound (db)	40 dB
Enclosure Type	NEMA 1
Enclosure Size	E1-2
Finish/Colour	Polyester Powder Coat – ANSI/ASA 61 Grey
Standards & Certifications	CSA Certified File No. LR34493, UL Listed File No. E108255, ISO 9001:2015 Registered

Country/Manufacturer	Canada/RPM