OFFICIAL QUOTE

200KVA 575 VOLTS TO 550 VOLTS SINGLE PHASE AUTOTRANSFORMER

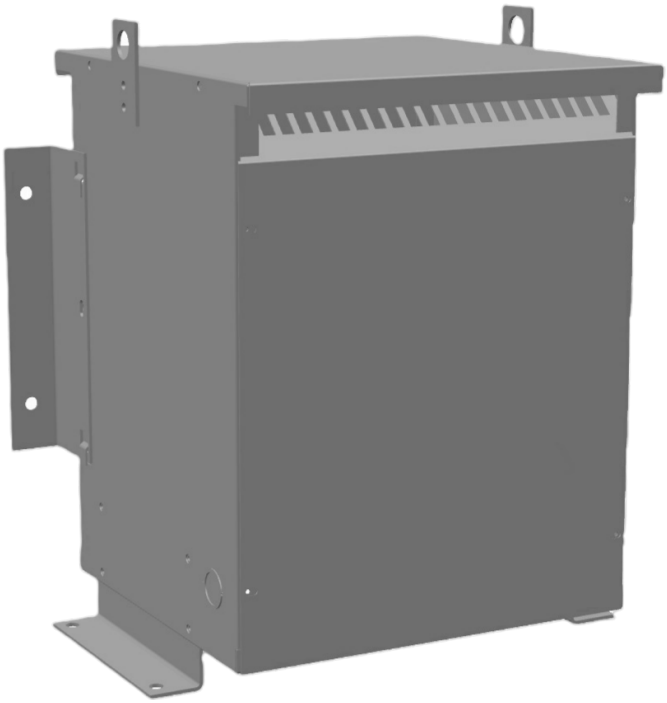

200KVA 575 VOLTS TO 550 VOLTS SINGLE PHASE AUTOTRANSFORMER

$1,882.40 CAD

Single Phase Autotransformer with a capacity of 200kVA, transforming 575 Volts to 550 Volts

SKU: MC200J1-J2
Categories: Autotransformers

SCHEMATIC/DIAGRAM AND DIMENSION PICTURES

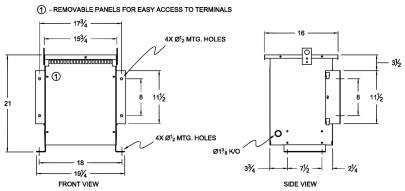

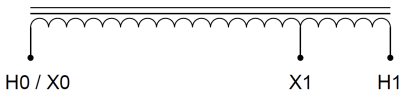

Single Phase Autotransformer with a capacity of 200kVA, transforming 575 Volts to 550 Volts

PRODUCT SPECIFICATIONS

Weight	138.5 lbs
Phases	1
kVA	200
Connection	1PhA-NT-1
Primary Voltage	575
Primary Max Current	200.8A
Primary Markings	H0-H1
Primary Terminals	600MCM-2
Secondary Voltage	550
Secondary Max Current	209.9A
Secondary Markings	X0-X1
Secondary Terminals	600MCM-2
Primary Taps	N/A
Conductor Material	Copper
Insulation Class	220°C (Class H)
BIL (Insulation) Level	10kV
Efficiency (@35% Load) %	N/A
Impedance Range	0.5 – 1.5%
Sound (db)	40 dB
Enclosure Type	NEMA 3R Indoor
Enclosure Size	E3R-4
Finish/Colour	Polyester Powder Coat – ANSI/ASA 61 Grey
Standards & Certifications	CSA Certified File No. LR34493, UL Listed File No. E108255, ISO 9001:2015 Registered

Country/Manufacturer	Canada/RPM