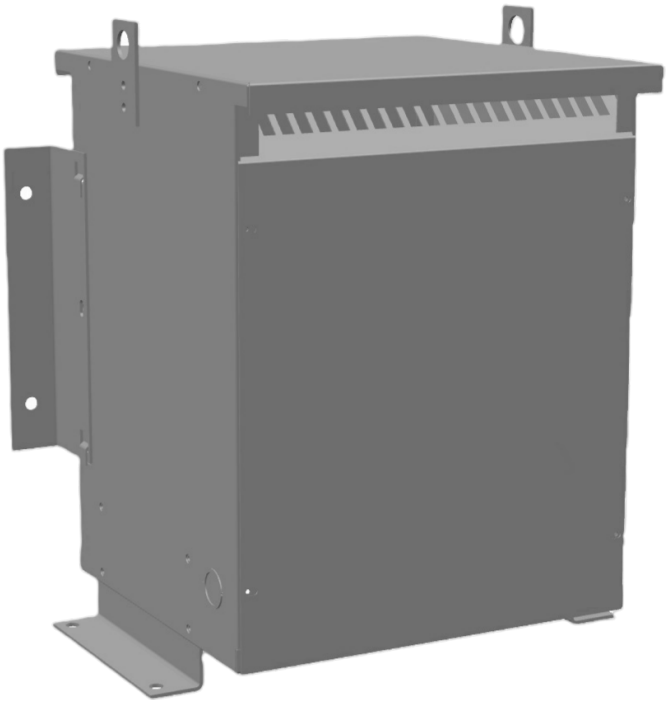

200KVA 415 VOLTS TO 440 VOLTS SINGLE PHASE AUTOTRANSFORMER

$2,216.90 CAD

Single Phase Autotransformer with a capacity of 200kVA, transforming 415 Volts to 440 Volts

SKU: MC200G2-H2
Categories: Autotransformers

SCHEMATIC/DIAGRAM AND DIMENSION PICTURES

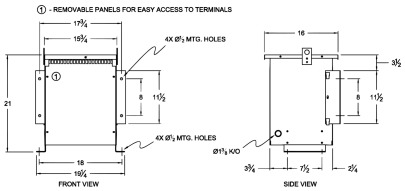

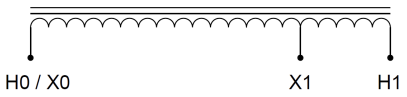

Single Phase Autotransformer with a capacity of 200kVA, transforming 415 Volts to 440 Volts

PRODUCT SPECIFICATIONS

Weight	157.5 lbs
Phases	1
kVA	200
Connection	1PhA-NT-1
Primary Voltage	415
Primary Max Current	278.2A
Primary Markings	X0-X1
Primary Terminals	Pads
Secondary Voltage	440
Secondary Max Current	262.4A
Secondary Markings	H0-H1
Secondary Terminals	600MCM-2
Primary Taps	N/A
Conductor Material	Copper
Insulation Class	220°C (Class H)
BIL (Insulation) Level	10kV
Efficiency (@35% Load) %	N/A
Impedance Range	0.5 – 1.5%
Sound (db)	45 dB
Enclosure Type	NEMA 3R Indoor
Enclosure Size	E3R-4
Finish/Colour	Polyester Powder Coat – ANSI/ASA 61 Grey
Standards & Certifications	CSA Certified File No. LR34493, UL Listed File No. E108255, ISO 9001:2015 Registered

Country/Manufacturer	Canada/RPM