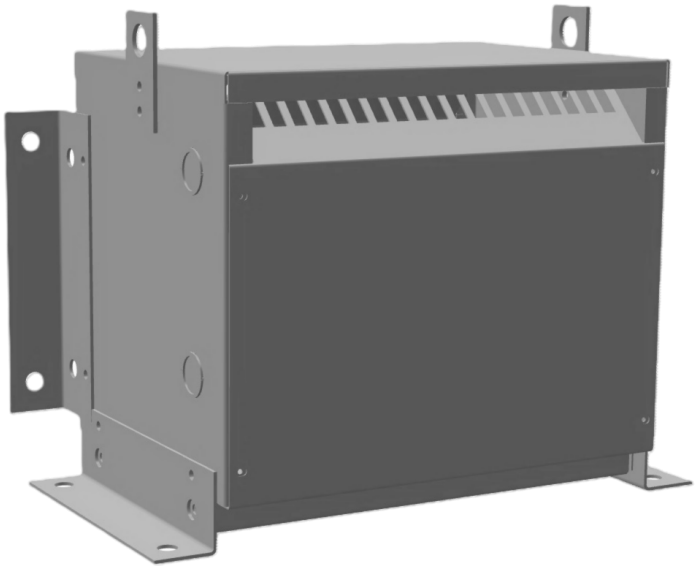

15KVA 600 VOLTS TO 415 VOLTS THREE PHASE AUTOTRANSFORMER

$1,747.80 CAD

Three Phase Autotransformer with a capacity of 15kVA, transforming 600Y Volts to 415Y Volts

SKU: RC15J-G2
Categories: Autotransformer

SCHEMATIC/DIAGRAM AND DIMENSION PICTURES

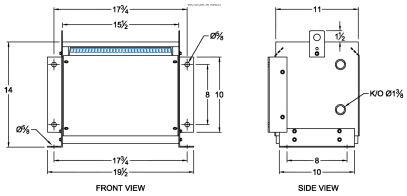

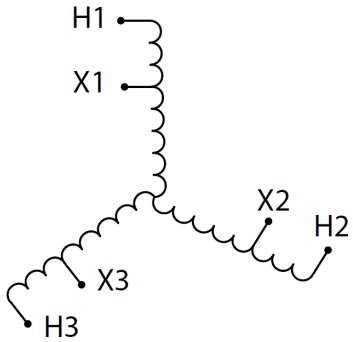

Three Phase Autotransformer with a capacity of 15kVA, transforming 600Y Volts to 415Y Volts

PRODUCT SPECIFICATIONS

Weight	32 lbs
Phases	3
kVA	15
Connection	3PhA-NT-1
Primary Voltage	600
Primary Max Current	14.4A
Primary Markings	H1-H2-H3
Primary Terminals	Terminal Blocks
Secondary Voltage	415
Secondary Max Current	20.9A
Secondary Markings	X1-X2-X3
Secondary Terminals	Terminal Blocks
Primary Taps	N/A
Conductor Material	Copper
Insulation Class	220°C (Class H)
BIL (Insulation) Level	10kV
Efficiency (@35% Load) %	N/A
Impedance Range	1.0 – 3.0%
Sound (db)	40
Enclosure Type	NEMA 1
Enclosure Size	E1-3
Finish/Colour	Polyester Powder Coat – ANSI/ASA 61 Grey
Standards & Certifications	CSA Certified File No. LR34493, UL Listed File No. E108255, ISO 9001:2015 Registered

Country/Manufacturer	Canada/RPM