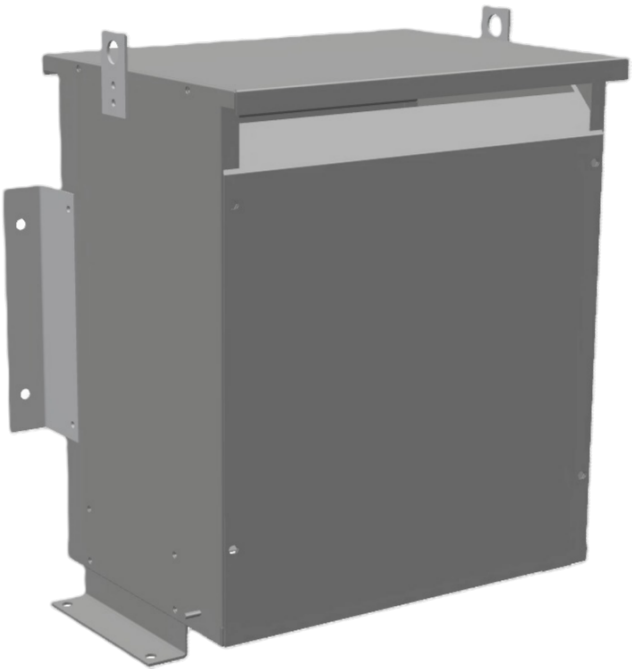

112KVA 230 VOLTS TO 277 VOLTS THREE PHASE AUTOTRANSFORMER

$2,801.50 CAD

Three Phase Autotransformer with a capacity of 112.5kVA, transforming 230Y Volts to 277Y Volts

SKU: RA112C1-D
Categories: Autotransformers

SCHEMATIC/DIAGRAM AND DIMENSION PICTURES

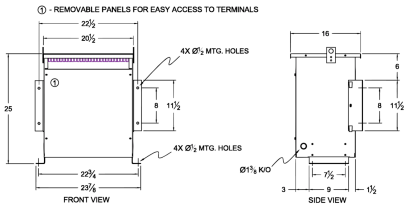

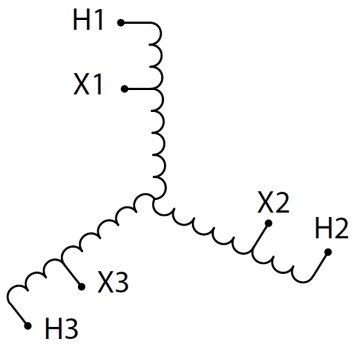

Three Phase Autotransformer with a capacity of 112.5kVA, transforming 230Y Volts to 277Y Volts

PRODUCT SPECIFICATIONS

Weight	120 lbs
Phases	3
kVA	112.5
Connection	3PhA-NT-1
Primary Voltage	230
Primary Max Current	282.4A
Primary Markings	X1-X2-X3
Primary Terminals	Pads
Secondary Voltage	277
Secondary Max Current	234.5A
Secondary Markings	H1-H2-H3
Secondary Terminals	600MCM-2
Primary Taps	N/A
Conductor Material	Aluminum
Insulation Class	220°C (Class H)
BIL (Insulation) Level	10kV
Efficiency (@35% Load) %	N/A
Impedance Range	0.5 – 1.5%
Sound (db)	45
Enclosure Type	NEMA 3R Indoor
Enclosure Size	E3R-5
Finish/Colour	Polyester Powder Coat – ANSI/ASA 61 Grey
Standards & Certifications	CSA Certified File No. LR34493, UL Listed File No. E108255, ISO 9001:2015 Registered

Country/Manufacturer	Canada/RPM