OFFICIAL QUOTE

15KVA 575 VOLTS TO 220 VOLTS SINGLE PHASE AUTOTRANSFORMER

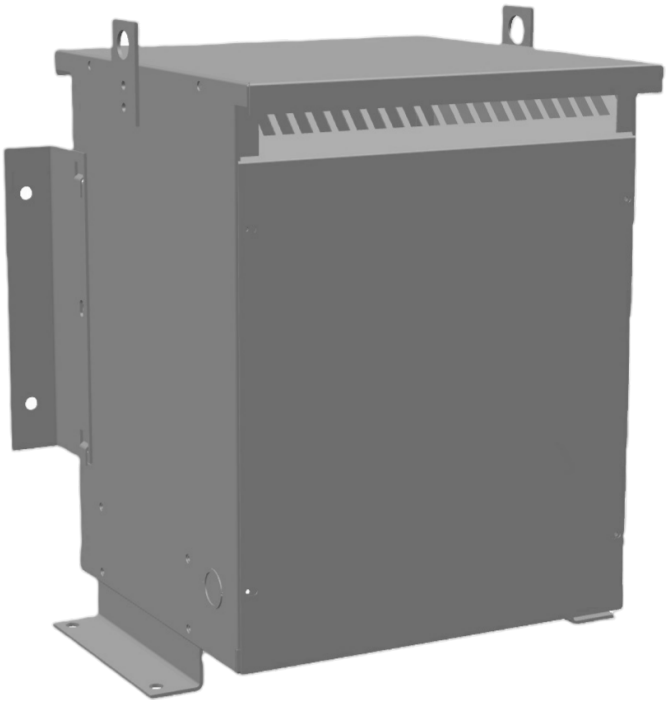

15KVA 575 VOLTS TO 220 VOLTS SINGLE PHASE AUTOTRANSFORMER

$1,953.40 CAD

Single Phase Autotransformer with a capacity of 15kVA, transforming 575 Volts to 220 Volts

SKU: MC15J1-C2
Categories: Autotransformer

SCHEMATIC/DIAGRAM AND DIMENSION PICTURES

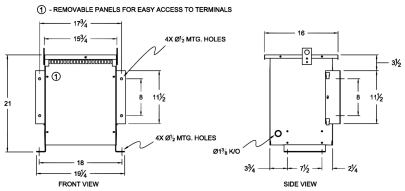

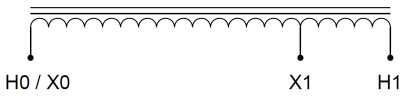

Single Phase Autotransformer with a capacity of 15kVA, transforming 575 Volts to 220 Volts

PRODUCT SPECIFICATIONS

Weight	114.8 lbs
Phases	1
kVA	15
Connection	1PhA-NT-1
Primary Voltage	575
Primary Max Current	15.1A
Primary Markings	H0-H1
Primary Terminals	Terminal Blocks
Secondary Voltage	220
Secondary Max Current	39.4A
Secondary Markings	X0-X1
Secondary Terminals	#2-14 AWG
Primary Taps	N/A
Conductor Material	Copper
Insulation Class	220°C (Class H)
BIL (Insulation) Level	10kV
Efficiency (@35% Load) %	N/A
Impedance Range	2.5 – 4.5%
Sound (db)	45 dB
Enclosure Type	NEMA 3R Indoor
Enclosure Size	E3R-4
Finish/Colour	Polyester Powder Coat – ANSI/ASA 61 Grey
Standards & Certifications	CSA Certified File No. LR34493, UL Listed File No. E108255, ISO 9001:2015 Registered

Country/Manufacturer	Canada/RPM