OFFICIAL QUOTE

3KVA 550 VOLTS TO 460Y/266 VOLTS THREE PHASE ISOLATION TRANSFORMER

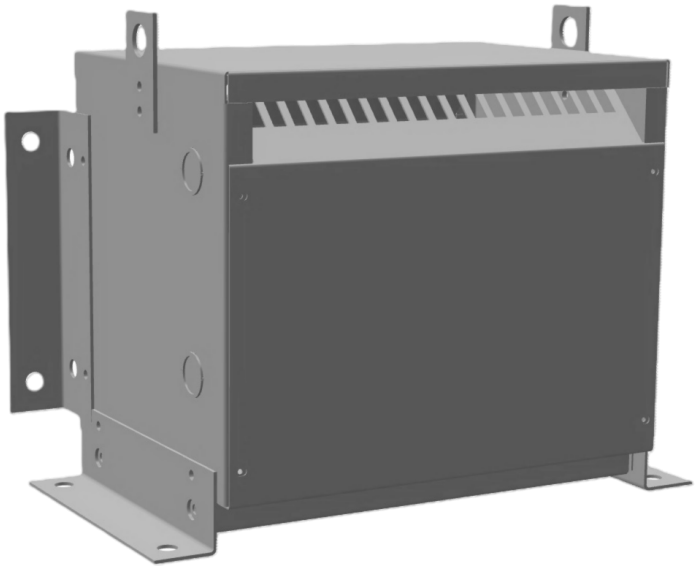

3KVA 550 VOLTS TO 460Y/266 VOLTS THREE PHASE ISOLATION TRANSFORMER

$1,554.00 CAD

Three Phase Isolation Transformer with a capacity of 3kVA, transforming 550 Volts to 460Y/266 Volts

SKU: BC3J2-P1
Categories: Isolation Transformers

SCHEMATIC/DIAGRAM AND DIMENSION PICTURES

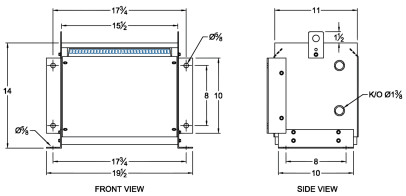

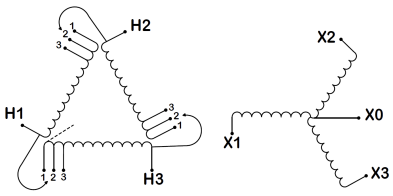

Three Phase Isolation Transformer with a capacity of 3kVA, transforming 550 Volts to 460Y/266 Volts

PRODUCT SPECIFICATIONS

Weight	73 lbs
Phases	3
kVA	3
Connection	3Ph-DY-3T-SD
Primary Voltage	550
Primary Max Current	3.15A
Primary Markings	H1-H2-H3
Primary Terminals	#2-14 AWG
Secondary Voltage	460Y/266
Secondary Max Current	3.77A
Secondary Markings	X0-X1-X2-X3
Secondary Terminals	#2-14 AWG
Primary Taps	+/- 1 x 5%
Conductor Material	Copper
BIL (Insulation) Level	10kV
Efficiency (@35% Load) %	N/A
Impedance Range	5.0 – 7.0%
Sound (db)	40
Enclosure Type	NEMA 1
Enclosure Size	E1-3
Finish/Colour	Polyester Powder Coat – ANSI/ASA 61 Grey
Standards & Certifications	CSA Certified File No. LR34493, UL Listed File No. E108255, ISO 9001:2015 Registered
Temperatue Rise	115°C

Insuation Class	115°C
Country/Manufacturer	Canada/RPM
Finish/Colour	Polyester Powder Coat – ANSI/ASA 61 Grey