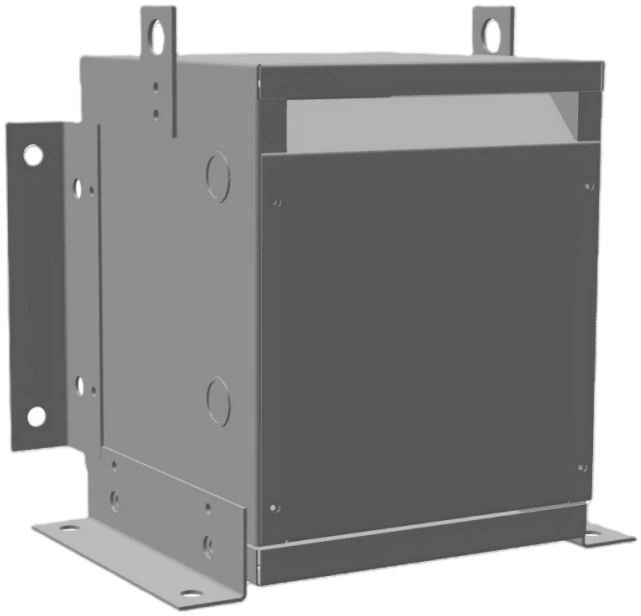

7.5KVA 115 VOLTS TO 575 VOLTS SINGLE PHASE AUTOTRANSFORMER

$1,592.30 CAD

Single Phase Autotransformer with a capacity of 7.5kVA, transforming 115 Volts to 575 Volts

SKU: MC7A1-J1
Categories: Autotransformer

SCHEMATIC/DIAGRAM AND DIMENSION PICTURES

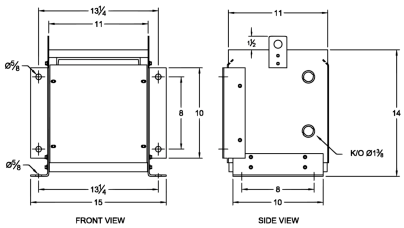

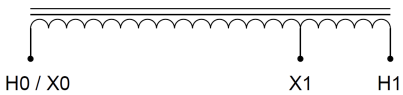

Single Phase Autotransformer with a capacity of 7.5kVA, transforming 115 Volts to 575 Volts

PRODUCT SPECIFICATIONS

Weight	90.4 lbs
Phases	1
kVA	7.5
Connection	1PhA-NT-1
Primary Voltage	115
Primary Max Current	37.7A
Primary Markings	X0-X1
Primary Terminals	#2-14 AWG
Secondary Voltage	575
Secondary Max Current	7.5A
Secondary Markings	H0-H1
Secondary Terminals	Terminal Blocks
Primary Taps	N/A
Conductor Material	Copper
Insulation Class	220°C (Class H)
BIL (Insulation) Level	10kV
Efficiency (@35% Load) %	N/A
Impedance Range	2.5 – 4.5%
Sound (db)	40 dB
Enclosure Type	NEMA 1
Enclosure Size	E1-2
Finish/Colour	Polyester Powder Coat – ANSI/ASA 61 Grey
Standards & Certifications	CSA Certified File No. LR34493, UL Listed File No. E108255, ISO 9001:2015 Registered

Country/Manufacturer	Canada/RPM